

**Experiment Number:** 05069-11  
**Test Type:** INIT/PROMOT  
**Route:** DOSED WATER  
**Species/Strain:** Rat/F 344/N

**P40: SURVIVAL CURVE (FOR CAMERA READY CURVES)**  
**Test Compound:** 1,2-Dihydro-2,2,4-trimethylquinoline (monomer)  
**CAS Number:** 147-47-7

**Date Report Requested:** 10/18/2014  
**Time Report Requested:** 16:26:32  
**First Dose M/F:** NA / NA  
**Lab:** TSI MASON

**C Number:** C60902C  
**Lock Date:** Not Entered.  
**Cage Range:** All  
**Date Range:** All  
**Reasons For Removal:** All  
**Removal Date Range:** All  
**Treatment Groups:** All  
**Study Gender:** Male  
**PWG Approval Date:** NONE

Experiment Number: 05069-11  
Test Type: INIT/PROMOT  
Route: DOSED WATER  
Species/Strain: Rat/F 344/N

P40: SURVIVAL CURVE (FOR CAMERA READY CURVES)  
Test Compound: 1,2-Dihydro-2,2,4-trimethylquinoline (monomer)  
CAS Number: 147-47-7

Date Report Requested: 10/18/2014  
Time Report Requested: 16:26:32  
First Dose M/F: NA / NA  
Lab: TSI MASON

### MALE Rat

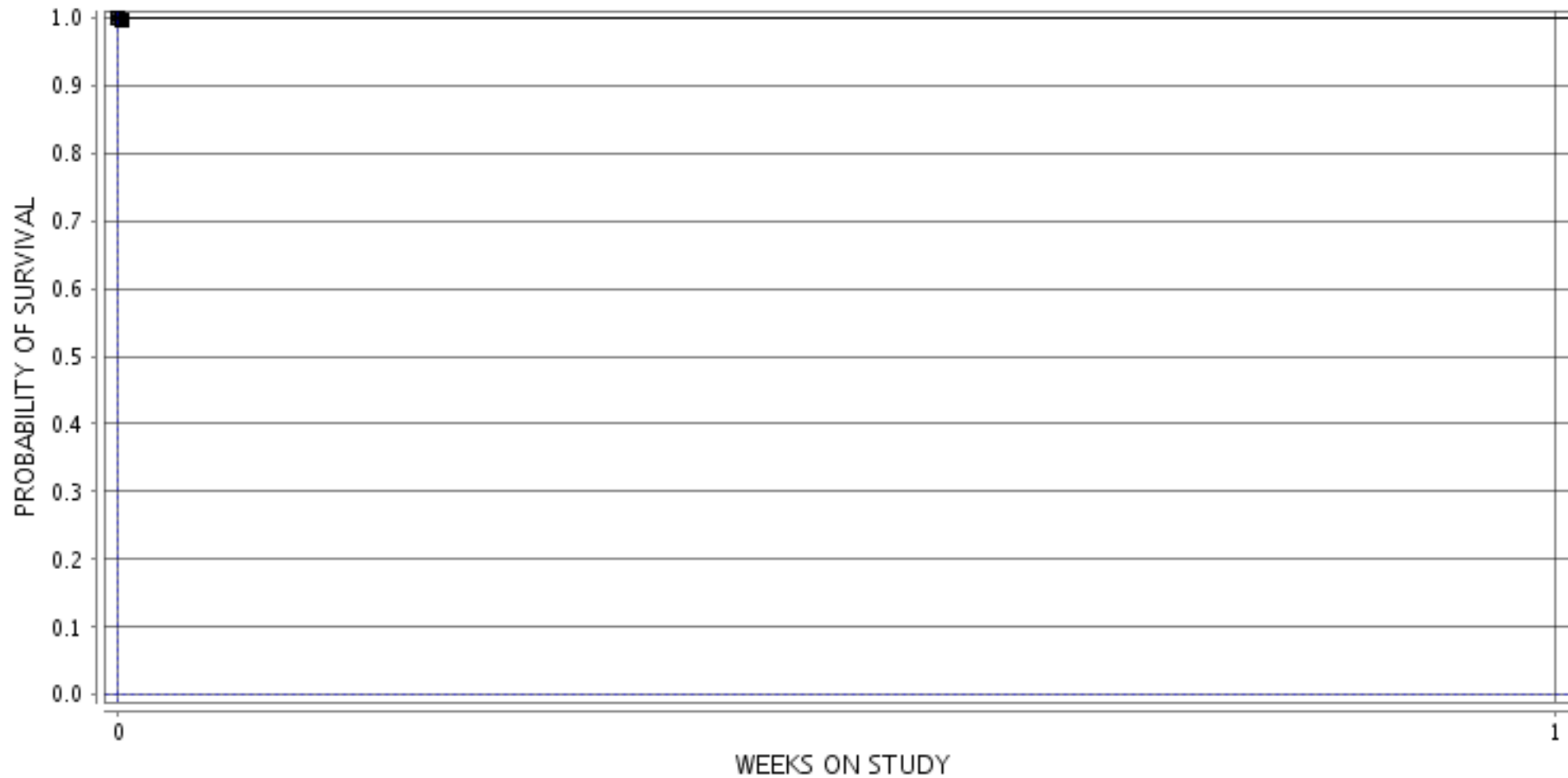

■ 1-DEN/TMQ ○ 2-DEN/ ACETONE ▲ 3-DEN/PB □ 4-TMQ/ ACETONE ● 5-TMQ/PB ◆ 6-SALINE/ ACETONE  
▼ 7-SALINE/ PB