

Experiment Number: 97011-20
Test Type: 26-WEEK
Route: GAVAGE
Species/Strain: Mouse/FVB/N

P40: SURVIVAL CURVE (FOR CAMERA READY CURVES)
Test Compound: Transgenic model evaluation (DES)
CAS Number: 56-53-1

Date Report Requested: 10/21/2014
Time Report Requested: 17:35:05
First Dose M/F: NA / NA
Lab: BAT

C Number:	C97011H
Lock Date:	01/05/2001
Cage Range:	All
Date Range:	All
Reasons For Removal:	All
Removal Date Range:	All
Treatment Groups:	All
Study Gender:	Both
PWG Approval Date	NONE

Experiment Number: 97011-20

Test Type: 26-WEEK

Route: GAVAGE

Species/Strain: Mouse/FVB/N

P40: SURVIVAL CURVE (FOR CAMERA READY CURVES)

Test Compound: Transgenic model evaluation (DES)

CAS Number: 56-53-1

Date Report Requested: 10/21/2014

Time Report Requested: 17:35:05

First Dose M/F: NA / NA

Lab: BAT

MALE Mouse

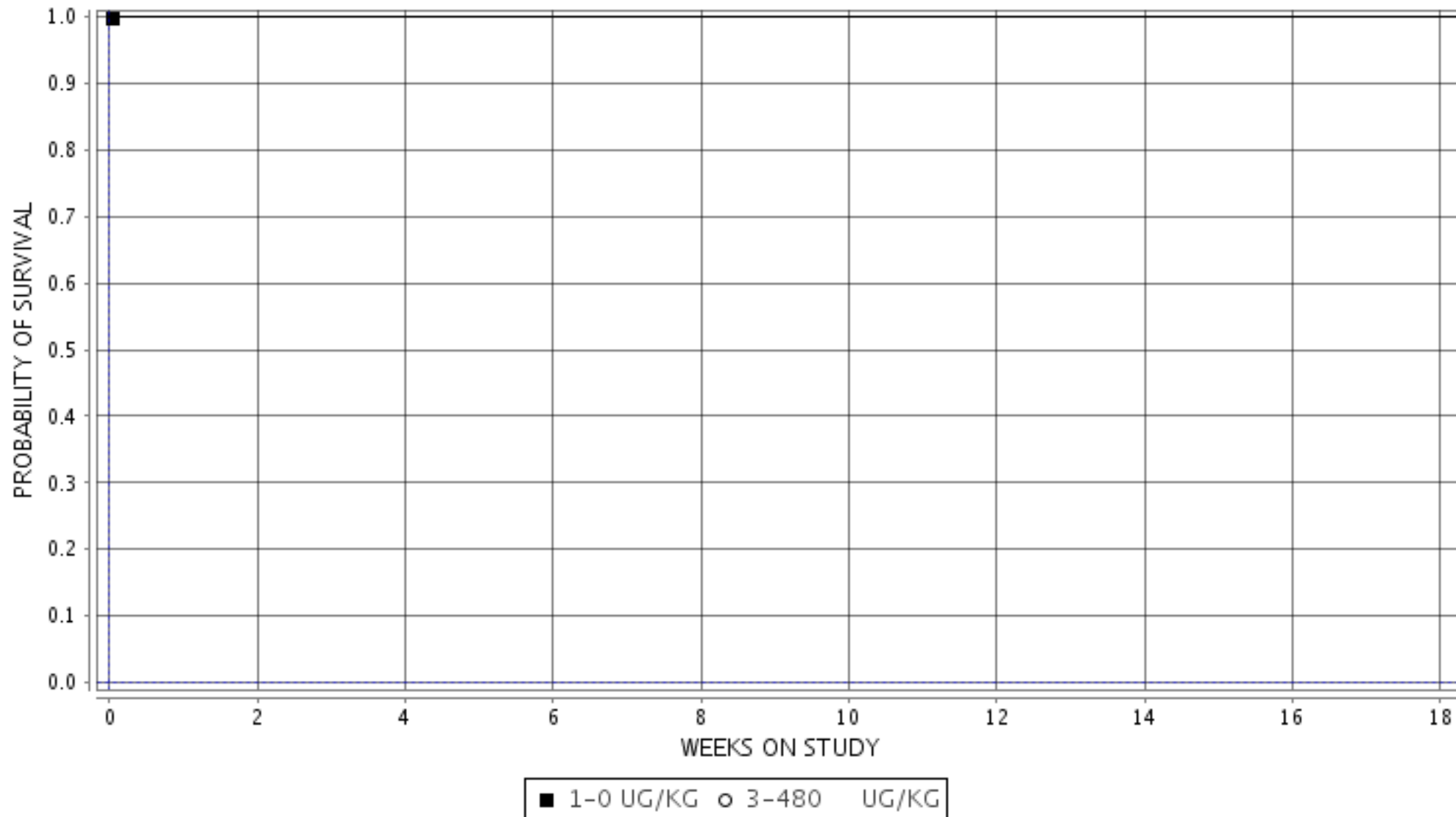

Experiment Number: 97011-20

Test Type: 26-WEEK

Route: GAVAGE

Species/Strain: Mouse/FVB/N

P40: SURVIVAL CURVE (FOR CAMERA READY CURVES)

Test Compound: Transgenic model evaluation (DES)

CAS Number: 56-53-1

Date Report Requested: 10/21/2014

Time Report Requested: 17:35:05

First Dose M/F: NA / NA

Lab: BAT

FEMALE Mouse

