

**TDMS No.** 20321 - 01

**Test Type:** 90-DAY

**Route:** GAVAGE

**Species/Strain:** RATS/F344/N Tac

**P40: SURVIVAL CURVE (FOR CAMERA READY CURVES)**

Tetrabromobisphenol A-bis(2,3-dibromopropyl ether)

**CAS Number:** 21850-44-2

**Date Report Reqsted:** 12/28/2007

**Time Report Reqsted:** 13:09:47

**First Dose M/F:** 01/09/06 / 01/10/06

**Lab:** BAT

F1\_RD

**C Number:** C20321  
**Lock Date:** 01/05/2007  
**Cage Range:** ALL  
**Date Range:** ALL  
**Reasons For Removal:** ALL  
**Removal Date Range:** ALL  
**Treatment Groups:** Include ALL  
**TDMSE Version:** 1.9.1

TDMS No. 20321 - 01

Test Type: 90-DAY

Route: GAVAGE

Species/Strain: RATS/F344/N Tac

**P40: SURVIVAL CURVE (FOR CAMERA READY CURVES)**

Tetrabromobisphenol A-bis(2,3-dibromopropyl ether)

CAS Number: 21850-44-2

Date Report Requested: 12/28/2007

Time Report Requested: 13:09:47

First Dose M/F: 01/09/06 / 01/10/06

Lab: BAT

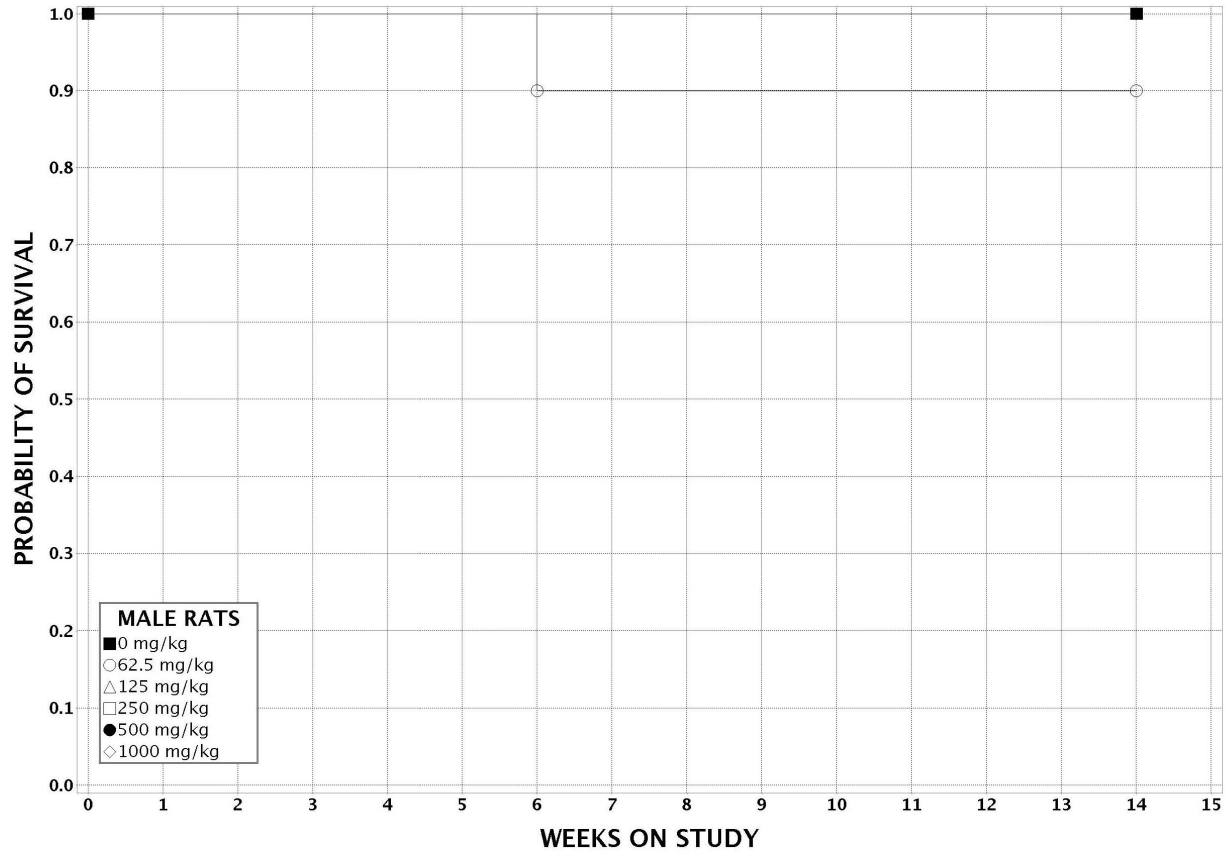

TDMS No. 20321 - 01

Test Type: 90-DAY

Route: GAVAGE

Species/Strain: RATS/F344/N Tac

**P40: SURVIVAL CURVE (FOR CAMERA READY CURVES)**

Tetrabromobisphenol A-bis(2,3-dibromopropyl ether)

CAS Number: 21850-44-2

Date Report Reqsted: 12/28/2007

Time Report Reqsted: 13:09:47

First Dose M/F: 01/09/06 / 01/10/06

Lab: BAT

