

Experiment Number: 20209 - 04
Test Type: CHRONIC
Route: GAVAGE
Species/Strain: MICE/B6C3F1

P40: SURVIVAL CURVE (FOR CAMERA READY CURVES)
Pentabromodiphenyl oxide (technical) (DE 71)
CAS Number: 32534-81-9

Date Report Requested: 08/14/2014
Time Report Requested: 07:48:54
First Dose M/F: 02/25/08 / 02/25/08
Lab: SRI

NTP Study Number: C20209
Lock Date: 08/31/2011
Cage Range: ALL
Date Range: ALL
Reasons For Removal: ALL
Removal Date Range: ALL
Treatment Groups: Include ALL
Study Gender: Both
TDMSE Version: 3.0.2.1_001
PWG Approval Date: NONE

Experiment Number: 20209 - 04

Test Type: CHRONIC

Route: GAVAGE

Species/Strain: MICE/B6C3F1

P40: SURVIVAL CURVE (FOR CAMERA READY CURVES)

Pentabromodiphenyl oxide (technical) (DE 71)

CAS Number: 32534-81-9

Date Report Requested: 08/14/2014

Time Report Requested: 07:48:54

First Dose M/F: 02/25/08 / 02/25/08

Lab: SRI

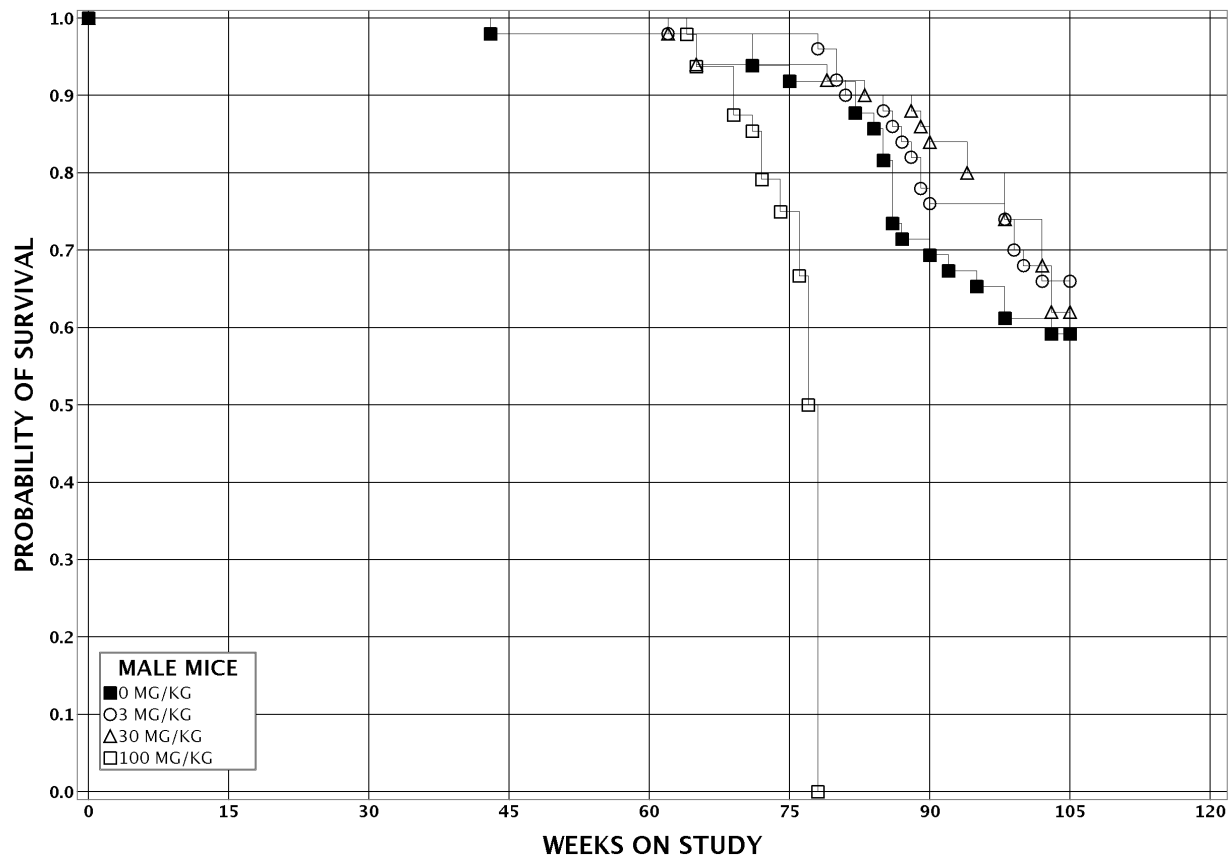

Experiment Number: 20209 - 04

Test Type: CHRONIC

Route: GAVAGE

Species/Strain: MICE/B6C3F1

P40: SURVIVAL CURVE (FOR CAMERA READY CURVES)

Pentabromodiphenyl oxide (technical) (DE 71)

CAS Number: 32534-81-9

Date Report Requested: 08/14/2014

Time Report Requested: 07:48:54

First Dose M/F: 02/25/08 / 02/25/08

Lab: SRI

