

Study Number: MOG006

Test Type: MOG - Range Finding

Route: Oral Gavage - Constant Volume

Species/Strain: Rat/Sprague-Dawley

C Number:

MOG006

Study Gender:

Female

PWG Approval Date

See web page for date of PWG Approval

I03C: Growth Curve

Test Compound: Hydroxyurea

CAS Number: 127-07-1

Date Report Requested: 02/20/2020

Time Report Requested: 11:43:20

Lab: RTI

Study Number: MOG006
Test Type: MOG - Range Finding
Route: Oral Gavage - Constant Volume
Species/Strain: Rat/Sprague-Dawley

I03C: Growth Curve
Test Compound: Hydroxyurea
CAS Number: 127-07-1

Date Report Requested: 02/20/2020
Time Report Requested: 11:43:20
Lab: RTI

F0 Females

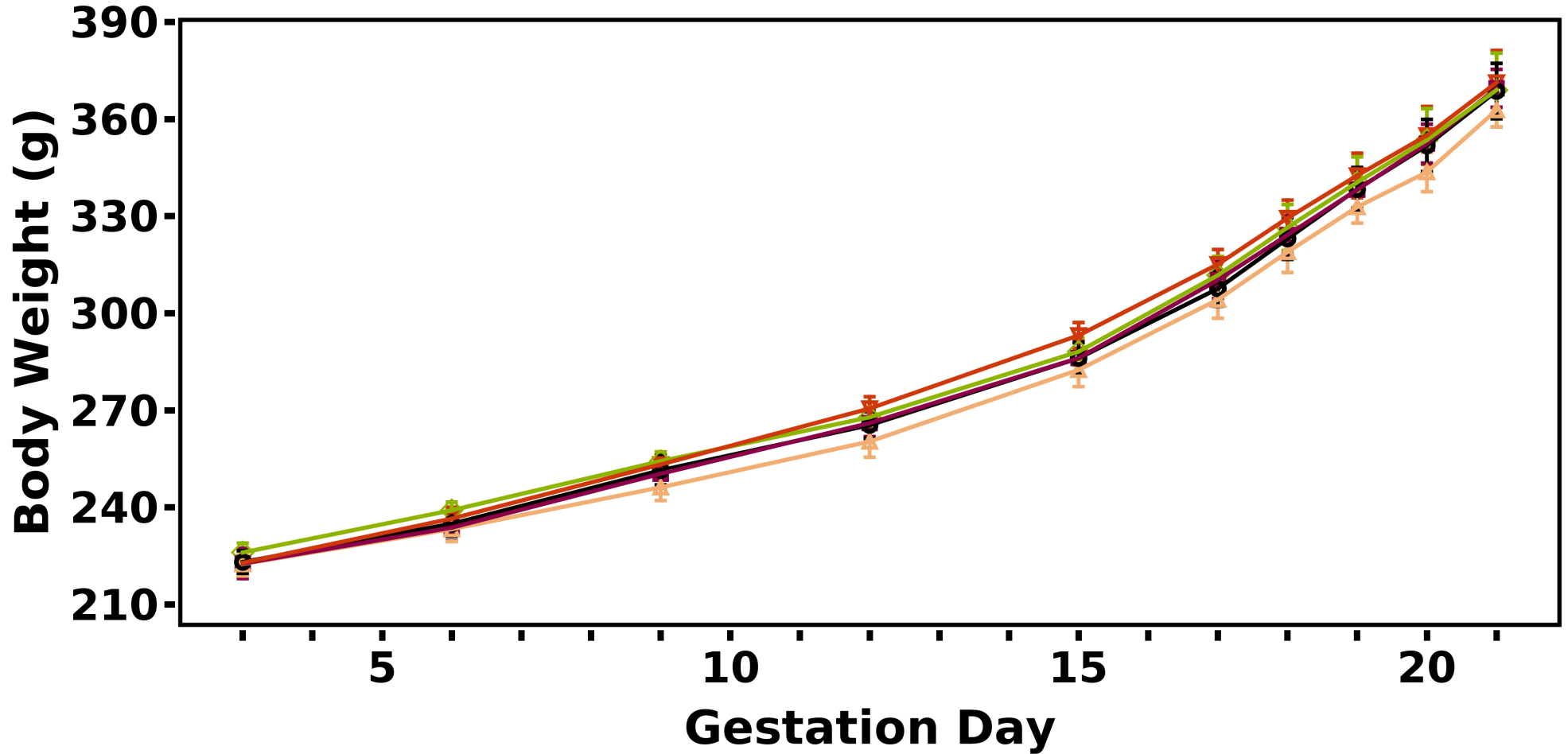

○ 0 mg/kg/day △ 37.5 mg/kg/day □ 75 mg/kg/day ◇ 100 mg/kg/day
▽ 150 mg/kg/day

Study Number: MOG006
Test Type: MOG - Range Finding
Route: Oral Gavage - Constant Volume
Species/Strain: Rat/Sprague-Dawley

I03C: Growth Curve
Test Compound: Hydroxyurea
CAS Number: 127-07-1

Date Report Requested: 02/20/2020
Time Report Requested: 11:43:20
Lab: RTI

F0 Females

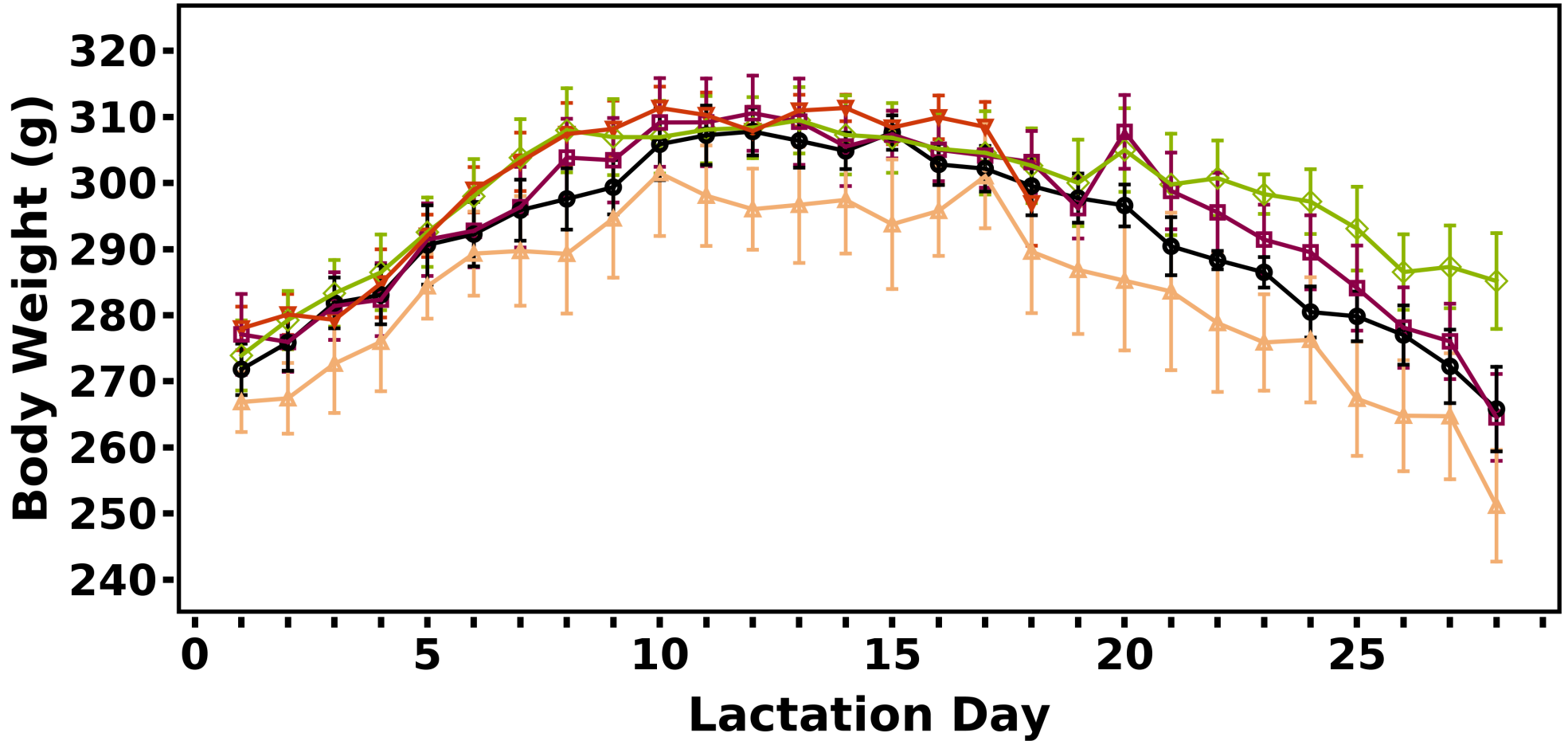

○ 0 mg/kg/day △ 37.5 mg/kg/day □ 75 mg/kg/day ◇ 100 mg/kg/day
▽ 150 mg/kg/day

Study Number: MOG006

Test Type: MOG - Range Finding

Route: Oral Gavage - Constant Volume

Species/Strain: Rat/Sprague-Dawley

I03C: Growth Curve

Test Compound: Hydroxyurea

CAS Number: 127-07-1

Date Report Requested: 02/20/2020

Time Report Requested: 11:43:20

Lab: RTI

LEGEND

In multigenerational studies, body weights reported for all animals until mating; pregnant animals only during gestation and lactation; all animals post-weaning.

**** END OF REPORT ****