

**TDMS No.** 20321 - 02  
**Test Type:** 90-DAY  
**Route:** GAVAGE  
**Species/Strain:** MICE/B6C3F1

**E03: TDMS CAMERA-READY GROWTH CURVE**  
Tetrabromobisphenol A-bis(2,3-dibromopropyl ether)  
**CAS Number:** 21850-44-2

**Date Report Reqsted:** 12/28/2007  
**Time Report Reqsted:** 13:00:45  
**First Dose M/F:** 01/12/06 / 01/11/06  
**Lab:** BAT

**C Number:** C20321  
**Lock Date:** 01/05/2007  
**Cage Range:** ALL  
**Date Range:** ALL  
**Reasons For Removal:** ALL  
**Removal Date Range:** ALL  
**Treatment Groups:** Include ALL  
**TDMSE Version:** 1.9.1

TDMS No. 20321 - 02  
Test Type: 90-DAY  
Route: GAVAGE  
Species/Strain: MICE/B6C3F1

E03: TDMS CAMERA-READY GROWTH CURVE  
Tetrabromobisphenol A-bis(2,3-dibromopropyl ether)  
CAS Number: 21850-44-2

Date Report Reqsted: 12/28/2007  
Time Report Reqsted: 13:00:45  
First Dose M/F: 01/12/06 / 01/11/06  
Lab: BAT

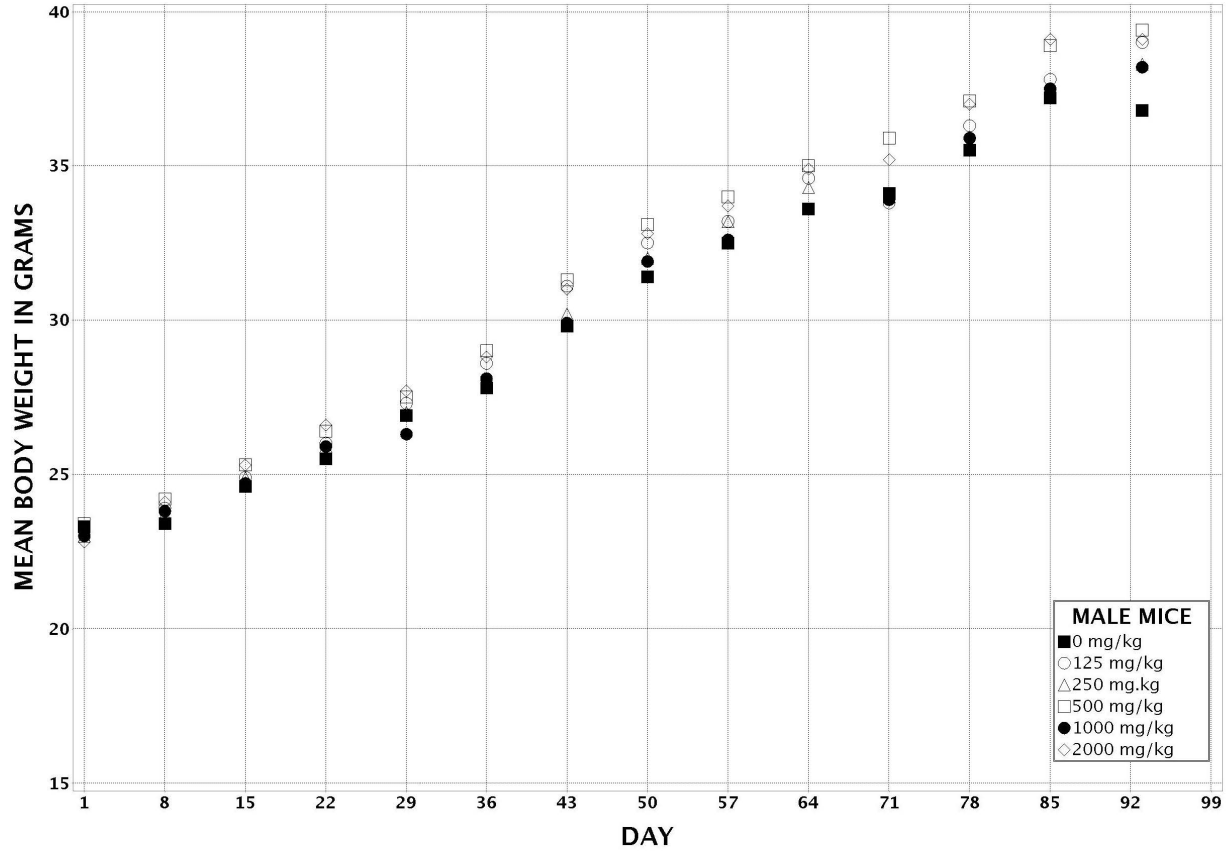

TDMS No. 20321 - 02  
Test Type: 90-DAY  
Route: GAVAGE  
Species/Strain: MICE/B6C3F1

E03: TDMS CAMERA-READY GROWTH CURVE  
Tetrabromobisphenol A-bis(2,3-dibromopropyl ether)  
CAS Number: 21850-44-2

Date Report Requested: 12/28/2007  
Time Report Requested: 13:00:45  
First Dose M/F: 01/12/06 / 01/11/06  
Lab: BAT

