

TDMS No. 20321 - 02
Test Type: 90-DAY
Route: GAVAGE
Species/Strain: MICE/B6C3F1

P40: SURVIVAL CURVE (FOR CAMERA READY CURVES)

Tetrabromobisphenol A-bis(2,3-dibromopropyl ether)

CAS Number: 21850-44-2

Date Report Reqsted: 12/28/2007

Time Report Reqsted: 13:01:19

First Dose M/F: 01/12/06 / 01/11/06

Lab: BAT

F1_M3

C Number: C20321
Lock Date: 01/05/2007
Cage Range: ALL
Date Range: ALL
Reasons For Removal: ALL
Removal Date Range: ALL
Treatment Groups: Include ALL
TDMSE Version: 1.9.1

TDMS No. 20321 - 02
Test Type: 90-DAY
Route: GAVAGE
Species/Strain: MICE/B6C3F1

P40: SURVIVAL CURVE (FOR CAMERA READY CURVES)
Tetrabromobisphenol A-bis(2,3-dibromopropyl ether)
CAS Number: 21850-44-2

Date Report Requested: 12/28/2007
Time Report Requested: 13:01:19
First Dose M/F: 01/12/06 / 01/11/06
Lab: BAT

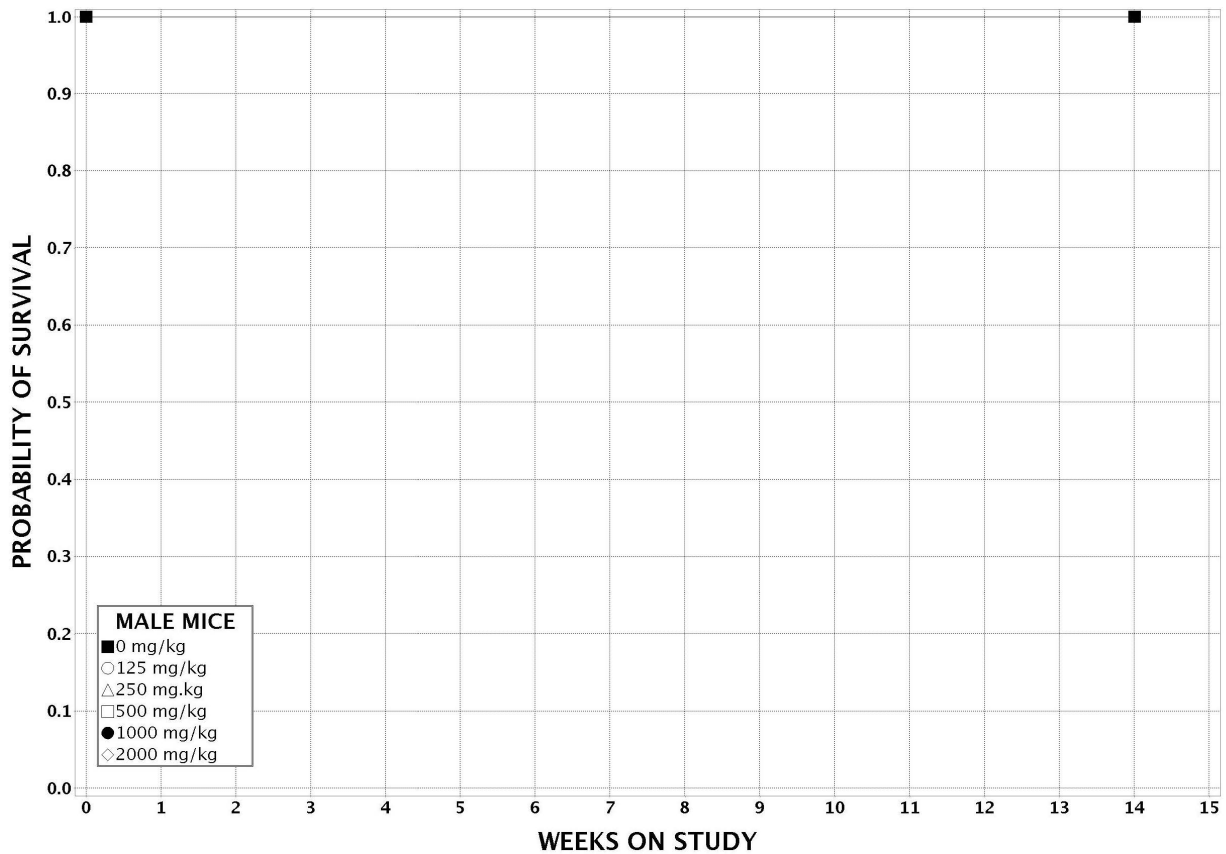

TDMS No. 20321 - 02
Test Type: 90-DAY
Route: GAVAGE
Species/Strain: MICE/B6C3F1

P40: SURVIVAL CURVE (FOR CAMERA READY CURVES)
Tetrabromobisphenol A-bis(2,3-dibromopropyl ether)
CAS Number: 21850-44-2

Date Report Requested: 12/28/2007
Time Report Requested: 13:01:19
First Dose M/F: 01/12/06 / 01/11/06
Lab: BAT

